

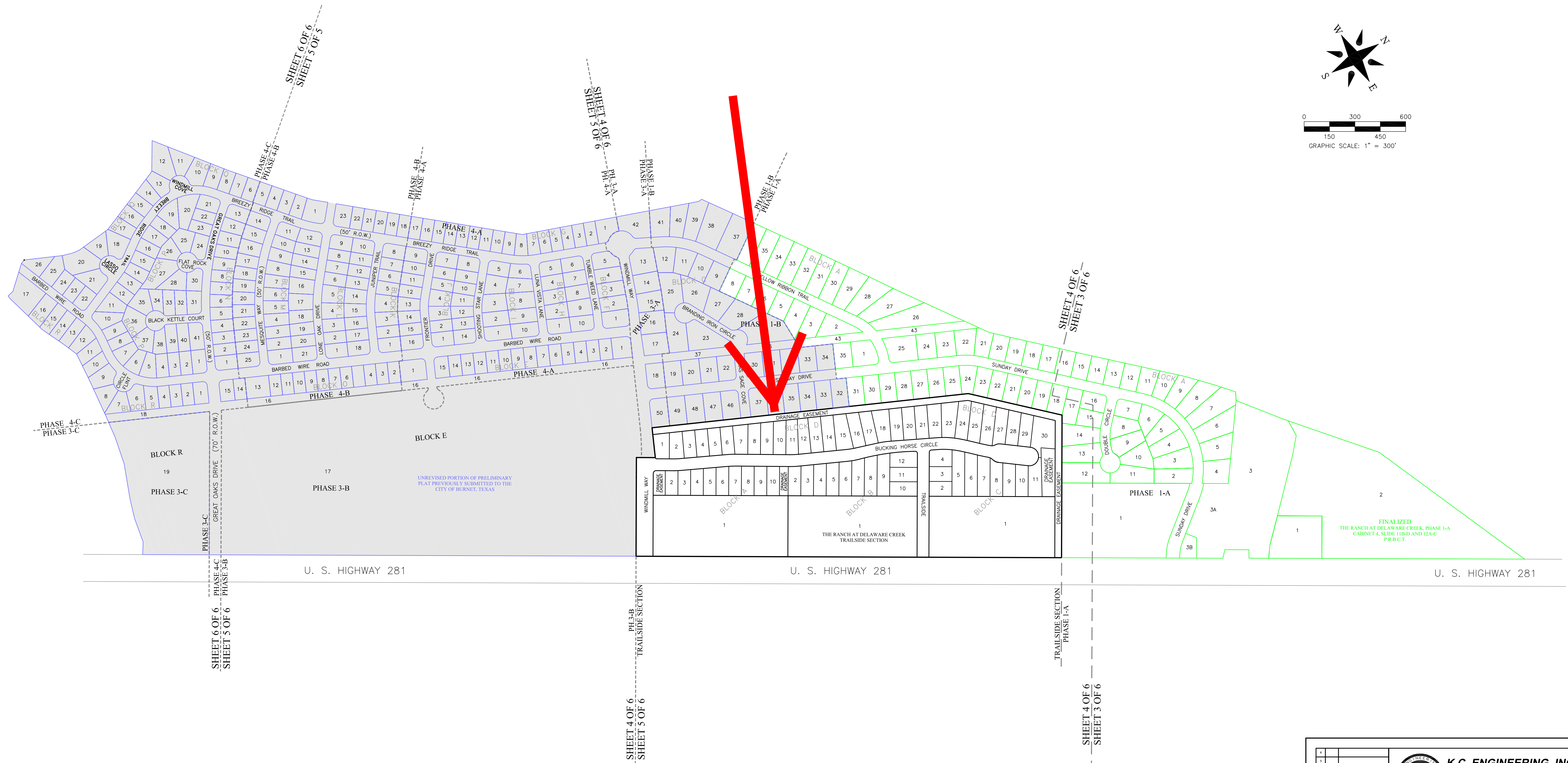

REVISED PRELIMINARY PLAT THE RANCH AT DELAWARE CREEK APRIL 2007

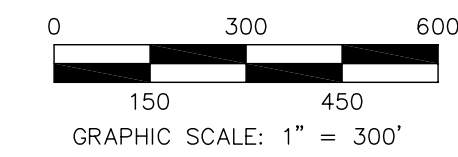
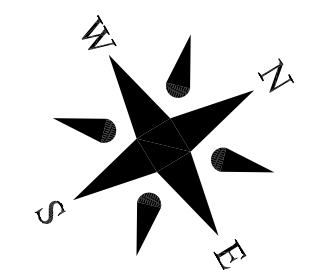

<table border="1" style="width: 100%; border-collapse: collapse;"> <tr><td style="width: 20px;">1</td><td style="width: 20px;"> </td><td style="width: 20px;"> </td><td style="width: 20px;"> </td></tr> <tr><td>2</td><td> </td><td> </td><td> </td></tr> <tr><td>3</td><td> </td><td> </td><td> </td></tr> <tr><td>4</td><td> </td><td> </td><td> </td></tr> <tr><td>5</td><td> </td><td> </td><td> </td></tr> <tr><td>6</td><td> </td><td> </td><td> </td></tr> <tr><td>7</td><td> </td><td> </td><td> </td></tr> <tr><td>8</td><td> </td><td> </td><td> </td></tr> <tr><td>9</td><td> </td><td> </td><td> </td></tr> <tr><td>10</td><td> </td><td> </td><td> </td></tr> <tr><td>11</td><td> </td><td> </td><td> </td></tr> <tr><td>12</td><td> </td><td> </td><td> </td></tr> <tr><td>13</td><td> </td><td> </td><td> </td></tr> <tr><td>14</td><td> </td><td> </td><td> </td></tr> <tr><td>15</td><td> </td><td> </td><td> </td></tr> <tr><td>16</td><td> </td><td> </td><td> </td></tr> <tr><td>17</td><td> </td><td> </td><td> </td></tr> <tr><td>18</td><td> </td><td> </td><td> </td></tr> <tr><td>19</td><td> </td><td> </td><td> </td></tr> <tr><td>20</td><td> </td><td> </td><td> </td></tr> <tr><td>21</td><td> </td><td> </td><td> </td></tr> <tr><td>22</td><td> </td><td> </td><td> </td></tr> <tr><td>23</td><td> </td><td> </td><td> </td></tr> <tr><td>24</td><td> </td><td> </td><td> </td></tr> <tr><td>25</td><td> </td><td> </td><td> </td></tr> <tr><td>26</td><td> </td><td> </td><td> </td></tr> <tr><td>27</td><td> </td><td> </td><td> </td></tr> <tr><td>28</td><td> </td><td> </td><td> </td></tr> <tr><td>29</td><td> </td><td> </td><td> </td></tr> <tr><td>30</td><td> </td><td> </td><td> </td></tr> <tr><td>31</td><td> </td><td> </td><td> </td></tr> <tr><td>32</td><td> </td><td> </td><td> </td></tr> <tr><td>33</td><td> </td><td> </td><td> </td></tr> <tr><td>34</td><td> </td><td> </td><td> </td></tr> <tr><td>35</td><td> </td><td> </td><td> </td></tr> <tr><td>36</td><td> </td><td> </td><td> </td></tr> <tr><td>37</td><td> </td><td> </td><td> </td></tr> <tr><td>38</td><td> </td><td> </td><td> </td></tr> <tr><td>39</td><td> </td><td> </td><td> </td></tr> <tr><td>40</td><td> </td><td> </td><td> </td></tr> <tr><td>41</td><td> </td><td> </td><td> </td></tr> <tr><td>42</td><td> </td><td> </td><td> </td></tr> <tr><td>43</td><td> </td><td> </td><td> </td></tr> <tr><td>44</td><td> </td><td> </td><td> </td></tr> <tr><td>45</td><td> </td><td> </td><td> </td></tr> <tr><td>46</td><td> </td><td> </td><td> </td></tr> <tr><td>47</td><td> </td><td> </td><td> </td></tr> <tr><td>48</td><td> </td><td> </td><td> </td></tr> <tr><td>49</td><td> </td><td> </td><td> </td></tr> <tr><td>50</td><td> </td><td> </td><td> </td></tr> </table>	1				2				3				4				5				6				7				8				9				10				11				12				13				14				15				16				17				18				19				20				21				22				23				24				25				26				27				28				29				30				31				32				33				34				35				36				37				38				39				40				41				42				43				44				45				46				47				48				49				50				 <p>K.C. ENGINEERING, INC. CONSULTING ENGINEERS AND SURVEYORS 705 HWY. 281 NORTH, SUITE 203 MARBLE FALLS, TEXAS 78654 OFFICE: 830-693-5635 FAX: 830-693-9664 info@kceengineering.com</p>	<table border="1" style="width: 100%; border-collapse: collapse;"> <tr><td style="width: 50%;">SHEET: R. DODD</td><td style="width: 50%;">DRAWN BY: R. GRIFFIN</td></tr> <tr><td>DATE: 8/11/06</td><td>CLIENT: STEVE HURST</td></tr> <tr><td colspan="2" style="text-align: center;">SHEET</td></tr> <tr><td colspan="2" style="text-align: center;">2 of 6</td></tr> <tr><td colspan="2" style="font-size: small;">PROJECT NO.: 07 - 0012</td></tr> </table>	SHEET: R. DODD	DRAWN BY: R. GRIFFIN	DATE: 8/11/06	CLIENT: STEVE HURST	SHEET		2 of 6		PROJECT NO.: 07 - 0012	
1																																																																																																																																																																																																																				
2																																																																																																																																																																																																																				
3																																																																																																																																																																																																																				
4																																																																																																																																																																																																																				
5																																																																																																																																																																																																																				
6																																																																																																																																																																																																																				
7																																																																																																																																																																																																																				
8																																																																																																																																																																																																																				
9																																																																																																																																																																																																																				
10																																																																																																																																																																																																																				
11																																																																																																																																																																																																																				
12																																																																																																																																																																																																																				
13																																																																																																																																																																																																																				
14																																																																																																																																																																																																																				
15																																																																																																																																																																																																																				
16																																																																																																																																																																																																																				
17																																																																																																																																																																																																																				
18																																																																																																																																																																																																																				
19																																																																																																																																																																																																																				
20																																																																																																																																																																																																																				
21																																																																																																																																																																																																																				
22																																																																																																																																																																																																																				
23																																																																																																																																																																																																																				
24																																																																																																																																																																																																																				
25																																																																																																																																																																																																																				
26																																																																																																																																																																																																																				
27																																																																																																																																																																																																																				
28																																																																																																																																																																																																																				
29																																																																																																																																																																																																																				
30																																																																																																																																																																																																																				
31																																																																																																																																																																																																																				
32																																																																																																																																																																																																																				
33																																																																																																																																																																																																																				
34																																																																																																																																																																																																																				
35																																																																																																																																																																																																																				
36																																																																																																																																																																																																																				
37																																																																																																																																																																																																																				
38																																																																																																																																																																																																																				
39																																																																																																																																																																																																																				
40																																																																																																																																																																																																																				
41																																																																																																																																																																																																																				
42																																																																																																																																																																																																																				
43																																																																																																																																																																																																																				
44																																																																																																																																																																																																																				
45																																																																																																																																																																																																																				
46																																																																																																																																																																																																																				
47																																																																																																																																																																																																																				
48																																																																																																																																																																																																																				
49																																																																																																																																																																																																																				
50																																																																																																																																																																																																																				
SHEET: R. DODD	DRAWN BY: R. GRIFFIN																																																																																																																																																																																																																			
DATE: 8/11/06	CLIENT: STEVE HURST																																																																																																																																																																																																																			
SHEET																																																																																																																																																																																																																				
2 of 6																																																																																																																																																																																																																				
PROJECT NO.: 07 - 0012																																																																																																																																																																																																																				